

Elevation View

General Notes

No.	Revision/Issue	Date

Firm Name and Address

Project Name and Address  
 Steel Bridge  
 AISC/ASCE  
 NAU  
 CENE

Project	Steel Bridge	Sheet	1
Date	2/5/2017		
Scale	As Noted		

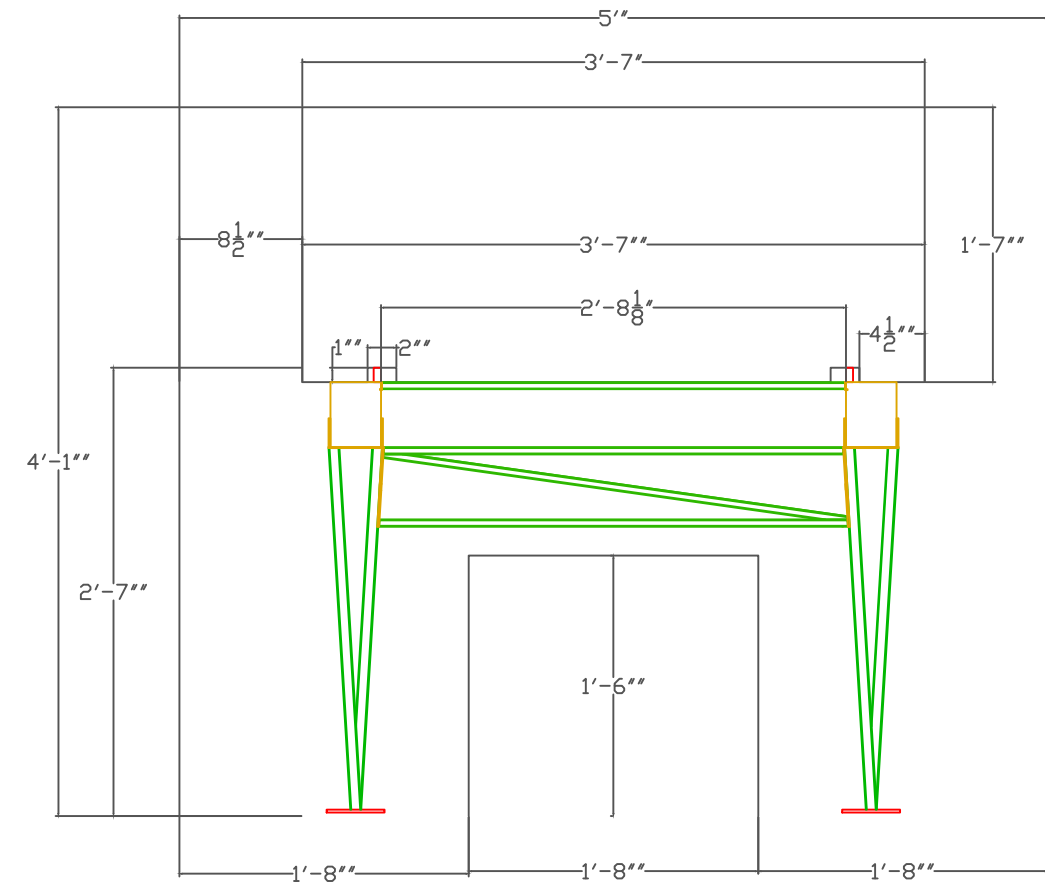

End View From Foundation A  
Some diagonal bracing is excluded for clarity

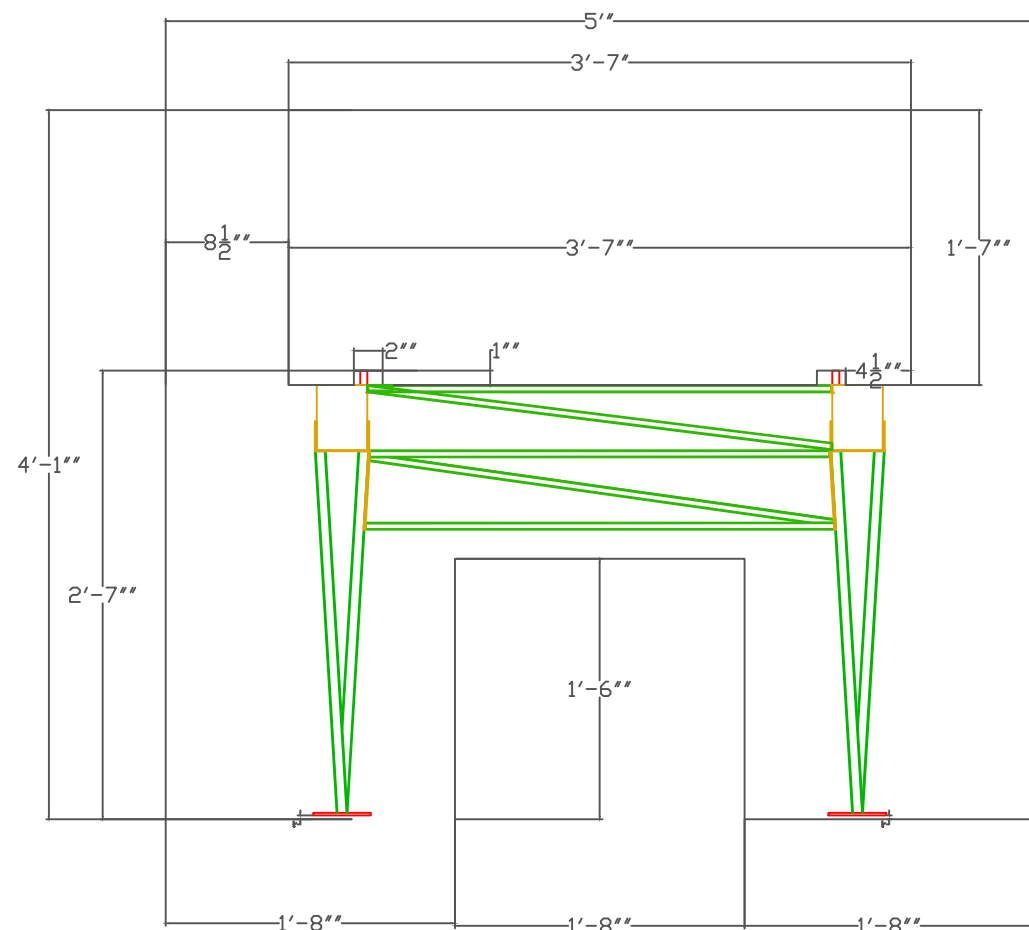

End View From Foundation C  
Some diagonal bracing is excluded for clarity

General Notes

No.	Revision/Issue	Date

Firm Name and Address

Project Name and Address

Steel Bridge  
AISC/ASCE  
NAU  
CENE

Project	Steel Bridge	Sheet	2
Date	2/5/2017		
Scale	As Noted		

General Notes

No.	Revision/Issue	Date

Firm Name and Address

Project Name and Address

Steel Bridge  
AISC/ASCE  
NAU  
CENE

Project	Steel Bridge	Sheet	3
Date	2/5/2017		
Scale	As Noted		

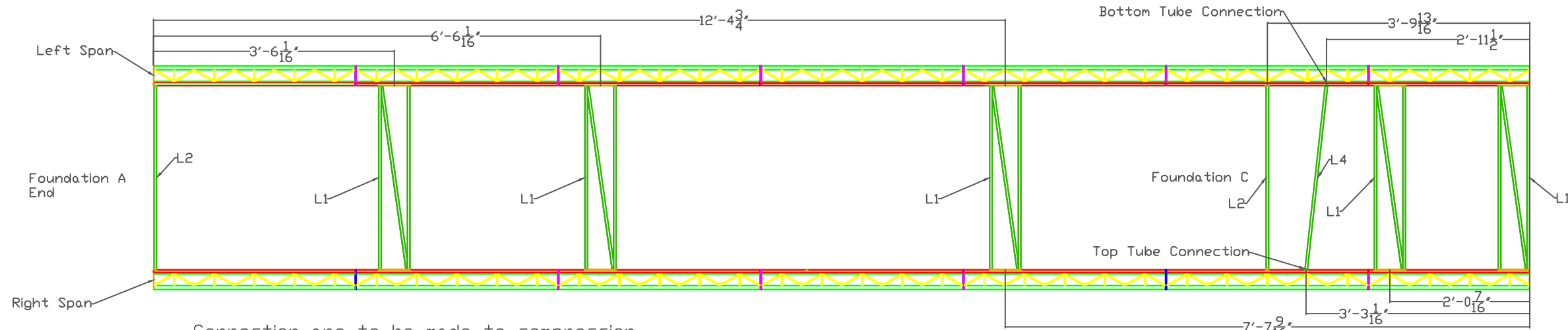

Connection are to be made to compression members unless specifically noted otherwise

Plan View

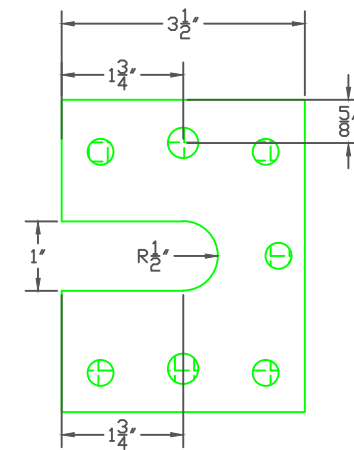

Female Joint Pieces

Male Joint Pieces

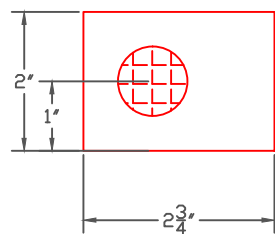

1" Hollow tube connects both pieces

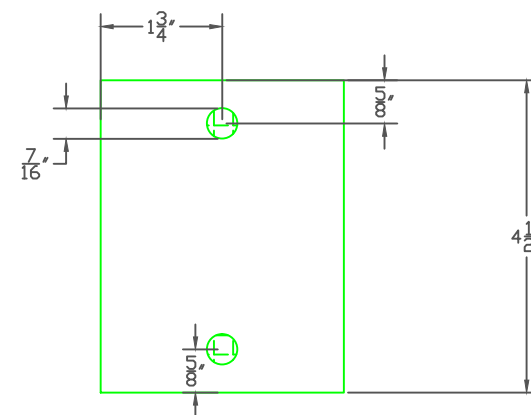
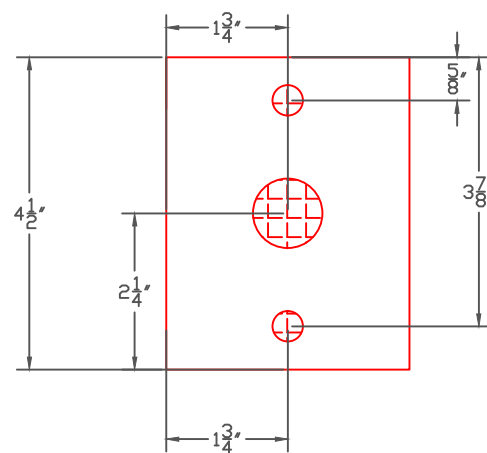
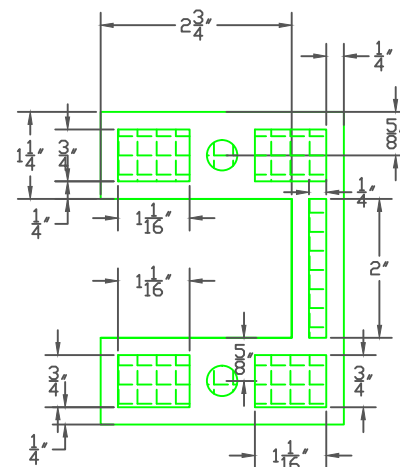

No.	Revision/Issue	Date

Firm Name and Address

Project Name and Address  
 Steel Bridge  
 AISC/ASCE  
 NAU  
 CENE

Project	Steel Bridge	Sheet	4
Date	2/5/2017		
Scale	As Noted		

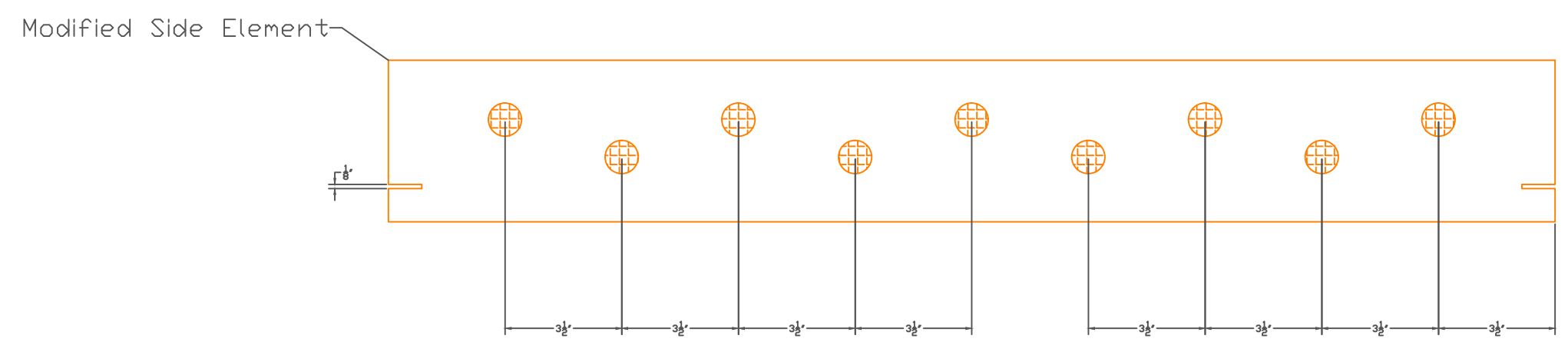
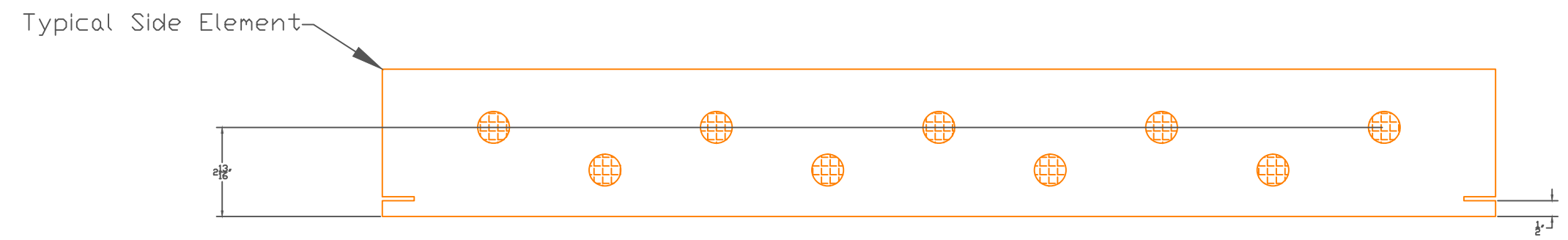
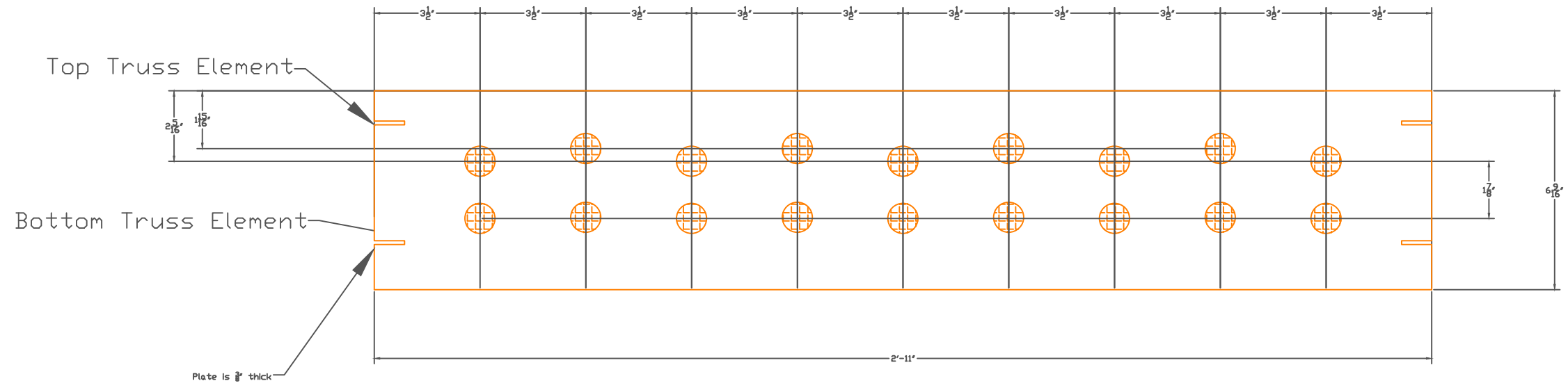

General Notes

No.	Revision/Issue	Date

Firm Name and Address

Project Name and Address

Steel Bridge  
AISC/ASCE  
NAU  
CENE

Project	Steel Bridge	Sheet	5
Date	2/5/2017		
Scale	As Noted		

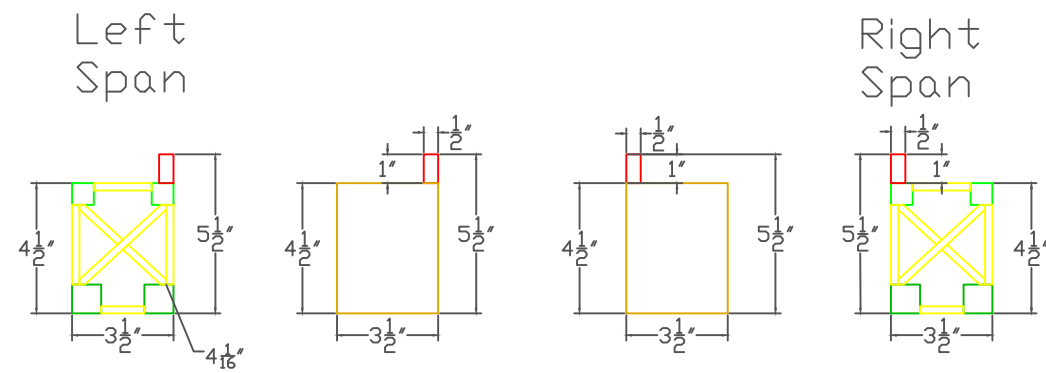

Cross Section

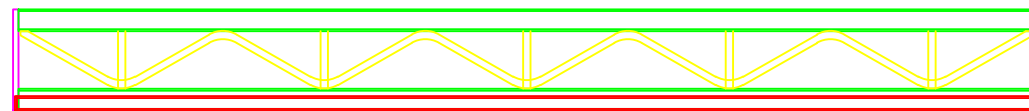

TOP

Refer to Page 2 of drawings for HSS 1"x $\frac{1}{2}$ "x $\frac{1}{16}$ " template

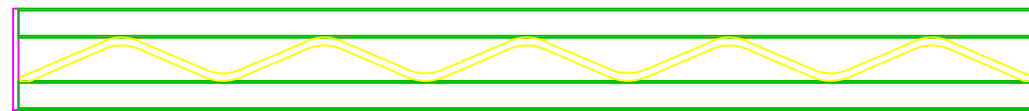

BOTTOM

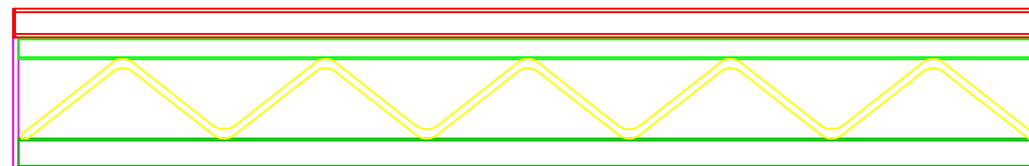

PLAN

Typical Span Truss  
(T1)

General Notes

No.	Revision/Issue	Date

Firm Name and Address

Project Name and Address  
Steel Bridge  
AISC/ASCE  
NAU  
CENE

Project	Steel Bridge	Sheet	6
Date	2/5/2017		
Scale	As Noted		

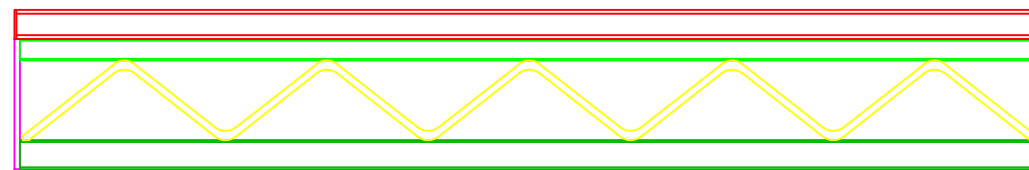
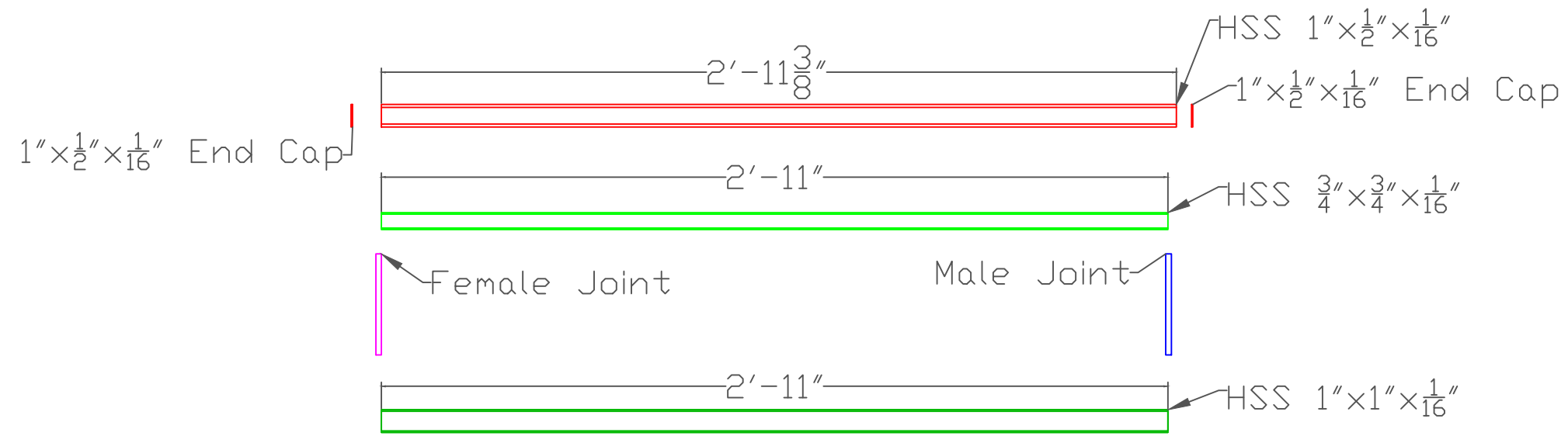

PLAN  
 Typical Span Truss  
 (T1)

General Notes

No.	Revision/Issue	Date

Firm Name and Address

Project Name and Address

Steel Bridge  
 AISC/ASCE  
 NAU  
 CENE

Project	Steel Bridge	Sheet	7
Date	2/5/2017		
Scale	As Noted		

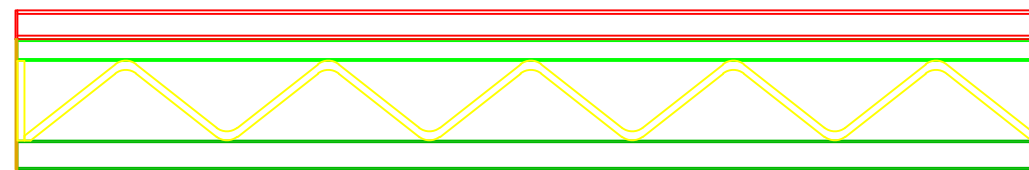
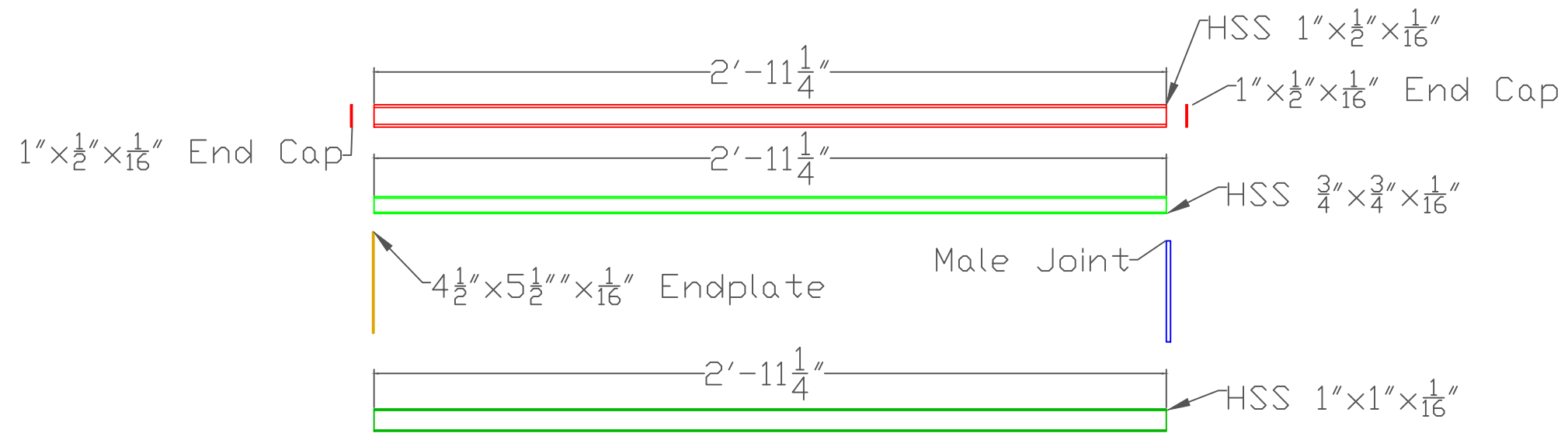

Foundation A Truss (T2)  
 Typical Mini Truss Element  
 End (Modified)

General Notes

No.	Revision/Issue	Date

Firm Name and Address

Project Name and Address

Steel Bridge  
 AISC/ASCE  
 NAU  
 CENE

Project	Steel Bridge	Sheet	8
Date	2/5/2017		
Scale	As Noted		



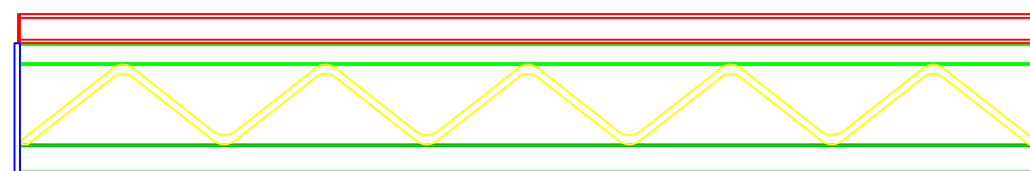
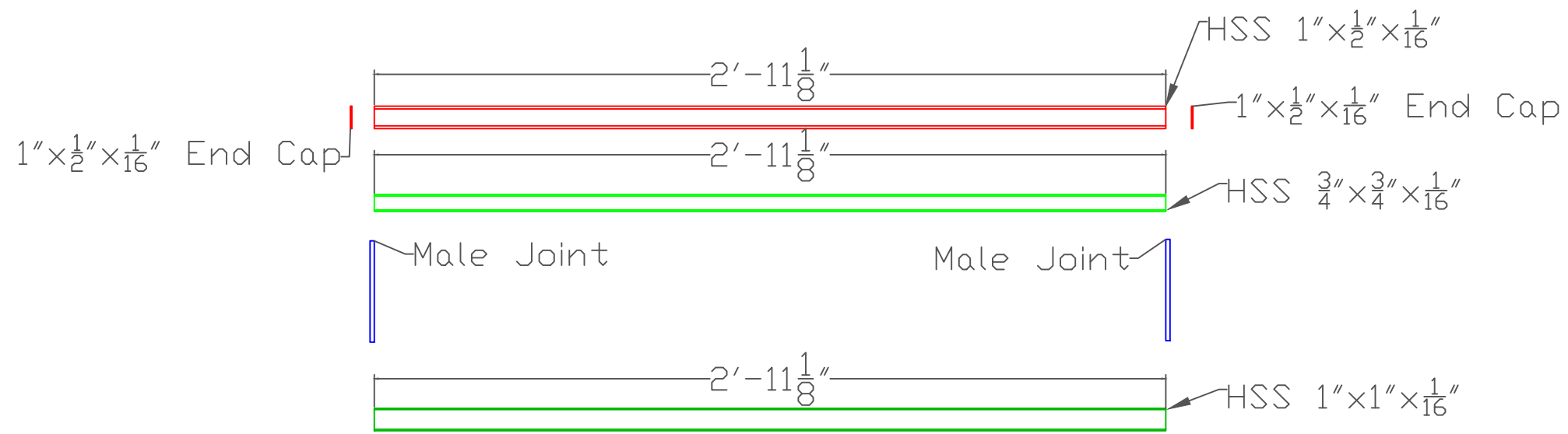

Center Truss (T3)  
 Typical Mini Truss  
 Element

General Notes

No.	Revision/Issue	Date

Firm Name and Address

Project Name and Address

Steel Bridge  
 AISC/ASCE  
 NAU  
 CENE

Project	Steel Bridge	Sheet	9
Date	2/5/2017		
Scale	As Noted		

1" x 1/2" x 1/16" End Cap

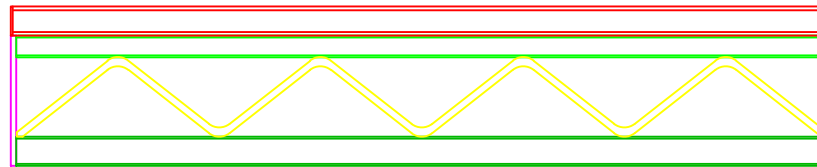
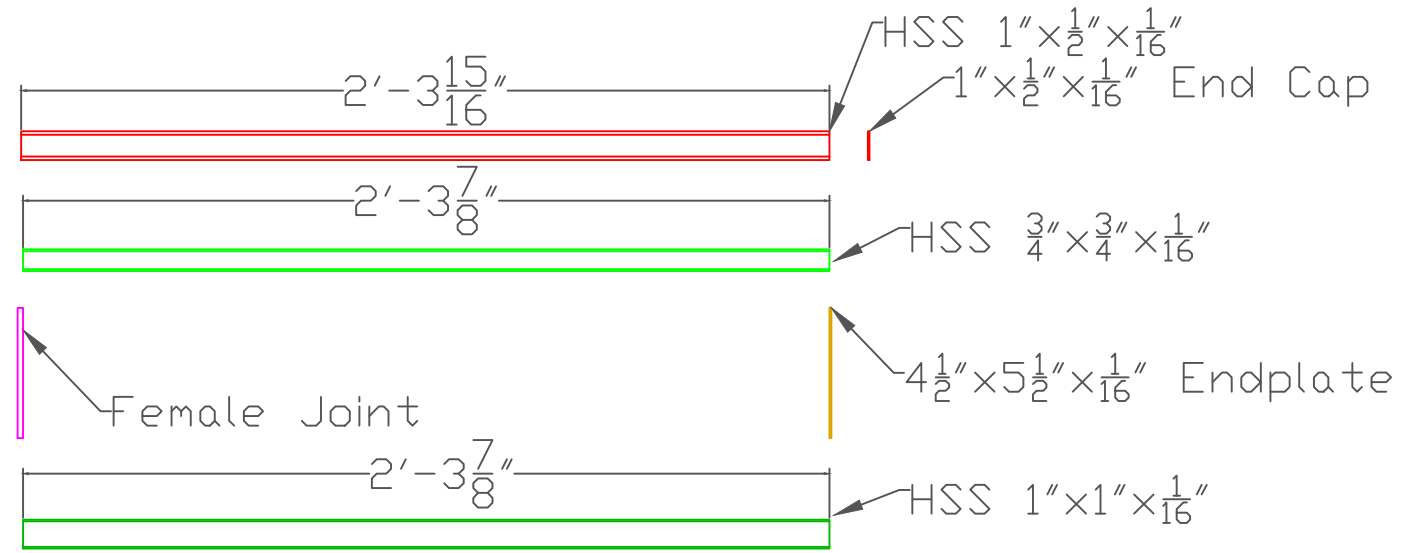

Cantilever Truss  
(T4)  
Typical Mini Truss  
Element All Lengths  
(Modified)

General Notes

No.	Revision/Issue	Date

Firm Name and Address

Project Name and Address

Steel Bridge  
AISC/ASCE  
NAU  
CENE

Project	Steel Bridge	Sheet	10
Date	2/5/2017	Scale	
Scale	As Noted		

1" x 1/2" x 1/16" End Cap

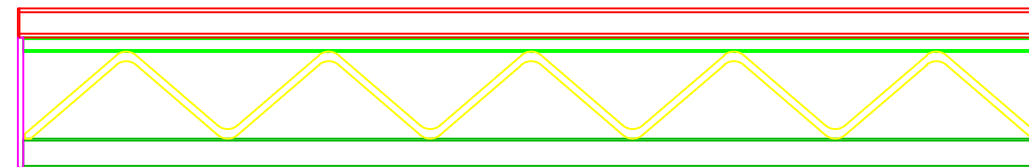
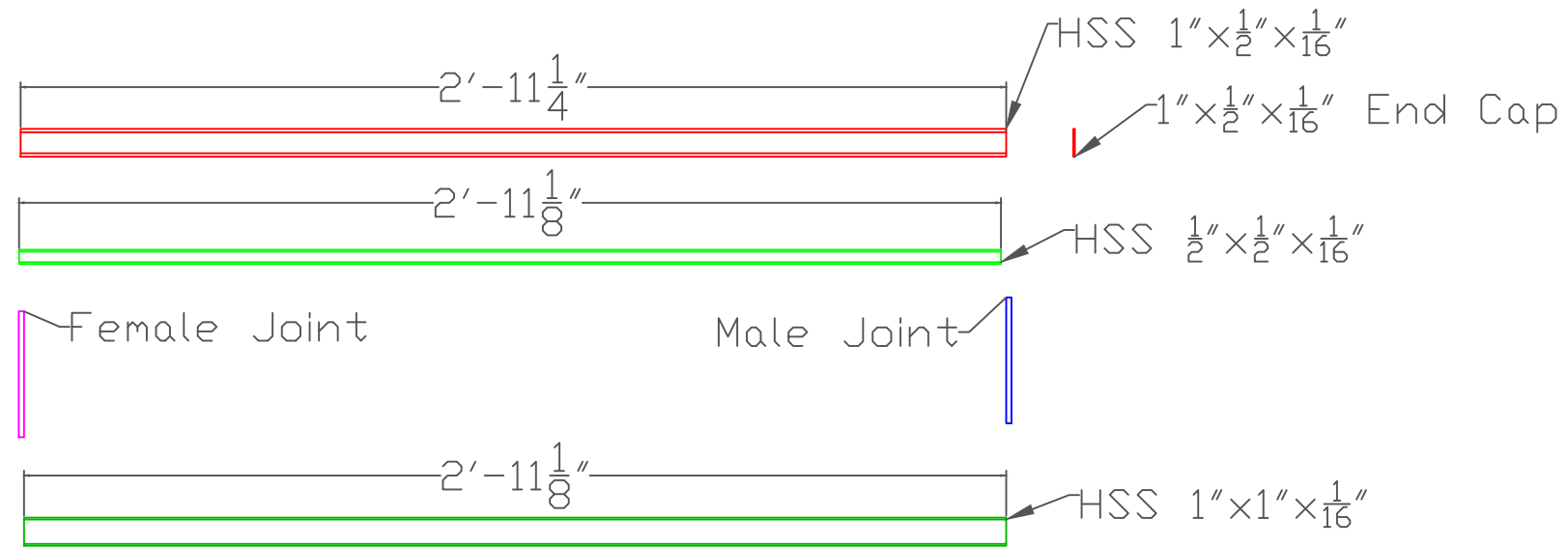

Foundation C Truss (T5)  
 Foundation C Mini Truss  
 Side (Modified)  
 All others Typical

General Notes

No.	Revision/Issue	Date

Firm Name and Address

Project Name and Address

Steel Bridge  
 AISC/ASCE  
 NAU  
 CENE

Project	Steel Bridge	Sheet	11
Date	2/5/2017		
Scale	As Noted		

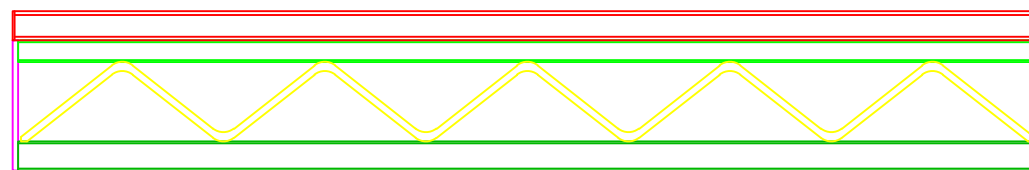
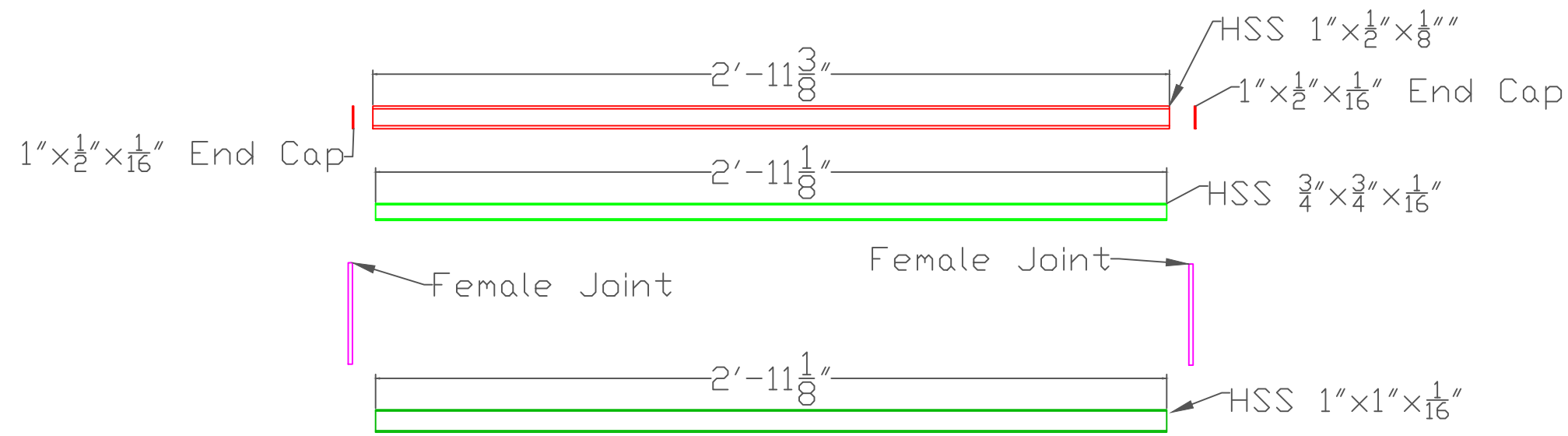

Double Female Truss  
(T6)

All mini truss components  
are standard sizes

General Notes

No.	Revision/Issue	Date

Firm Name and Address

Project Name and Address

Steel Bridge  
AISC/ASCE  
NAU  
CENE

Project Steel Bridge

Date 2/5/2017

Scale As Noted

Sheet

12

\*All tubes are HSS 1/2"x1/2"x1/8"  
 \*Ends are constructed from 1/8" plate

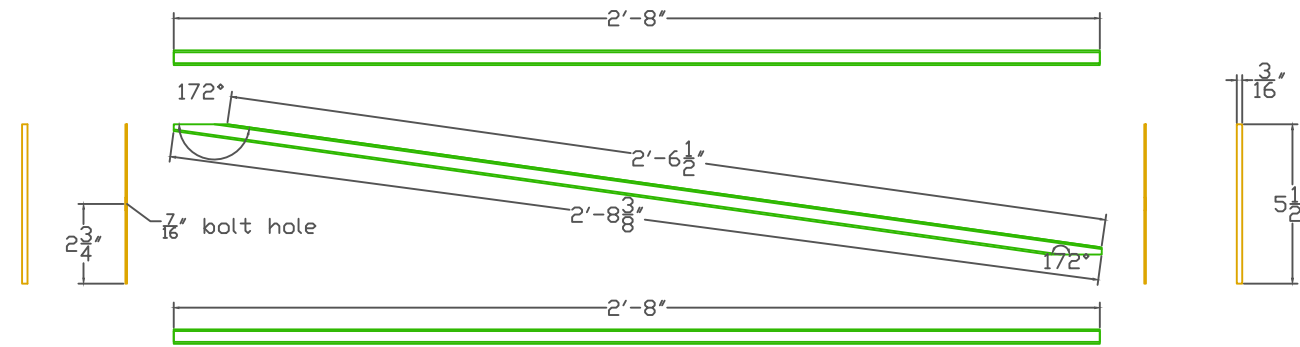

Lateral Plate installed with plate lip toward ground

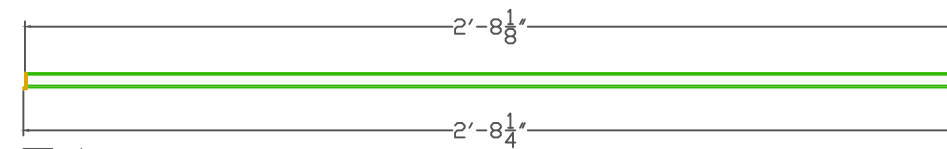

Plan

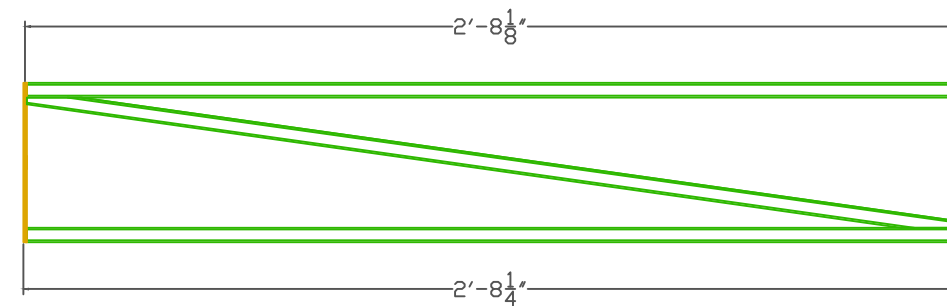

Elevation

Typical Lateral Bracing (L1)

No.	Revision/Issue	Date

Firm Name and Address

Project Name and Address  
 Steel Bridge  
 AISC/ASCE  
 NAU  
 CENE

Project	Steel Bridge	Sheet	13
Date	2/5/2017		
Scale	As Noted		

\*All tubes are HSS  $\frac{1}{2}$ "x $\frac{1}{2}$ "x $\frac{1}{16}$ "  
 \*Ends are constructed from  $\frac{1}{16}$ " plate,  
 and is the same as L1 ends

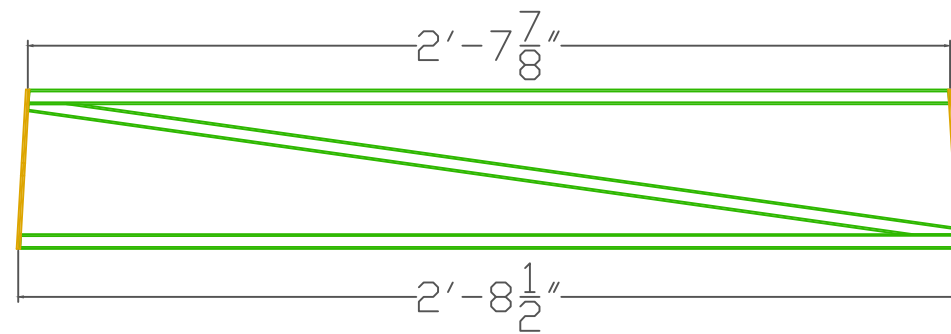
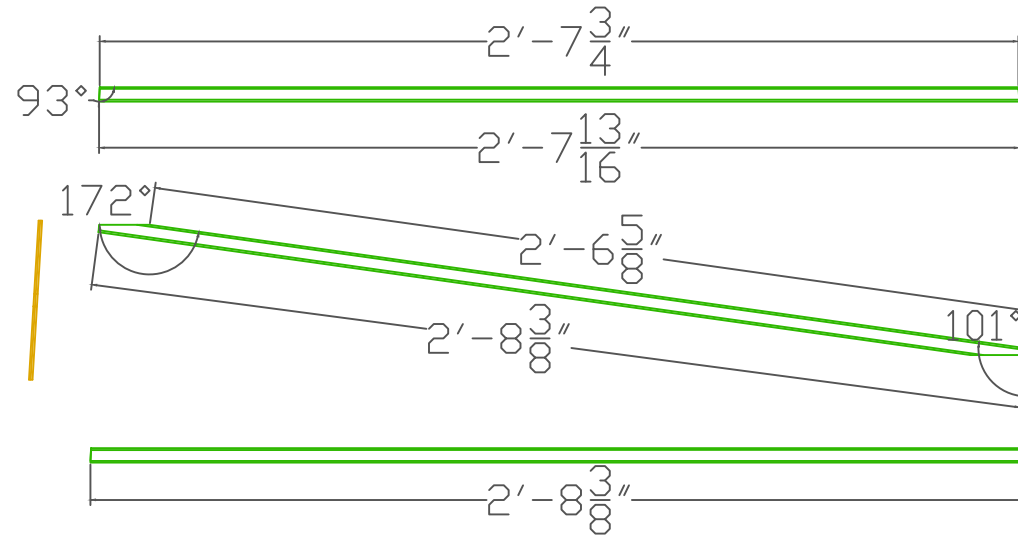

Foundation Lateral Bracing (L2)  
 Tapering upward to align with  
 vertical supports

General Notes

No.	Revision/Issue	Date

Firm Name and Address

Project Name and Address  
 Steel Bridge  
 AISC/ASCE  
 NAU  
 CENE

Project	Steel Bridge	Sheet	14
Date	2/5/2017		
Scale	As Noted		

Top member

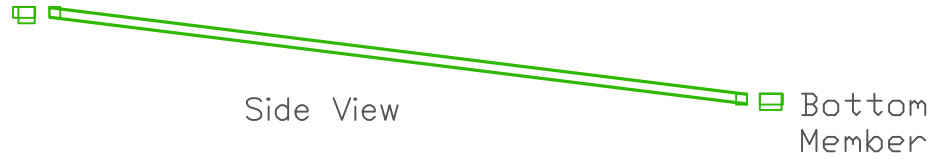

Side View

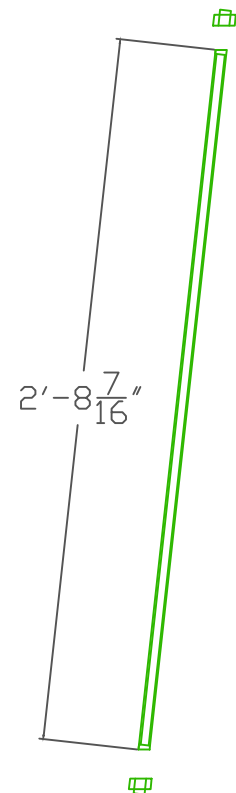

Top View

Lateral Bracing (L4)

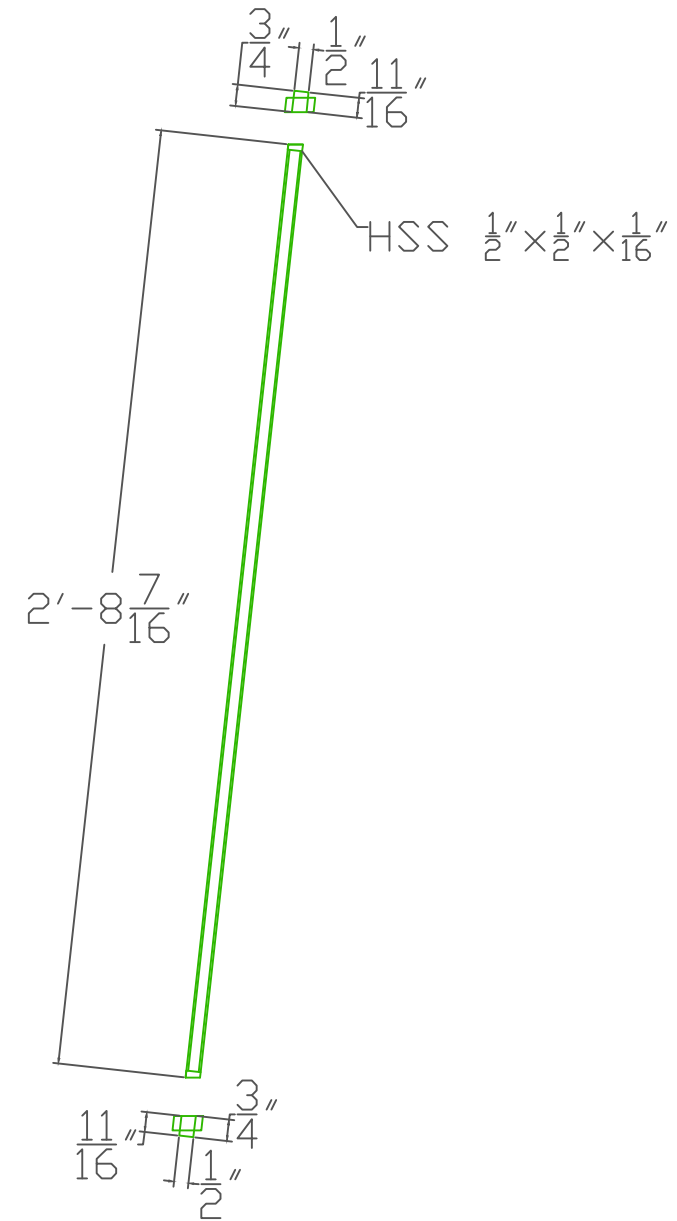

General Notes

No.	Revision/Issue	Date

Firm Name and Address

Project Name and Address

Steel Bridge  
AISC/ASCE  
NAU  
CENE

Project	Steel Bridge	Sheet	15
Date	2/5/2017	Scale	
Scale	As Noted		

Cross section of compression or tension tubing on mini truss

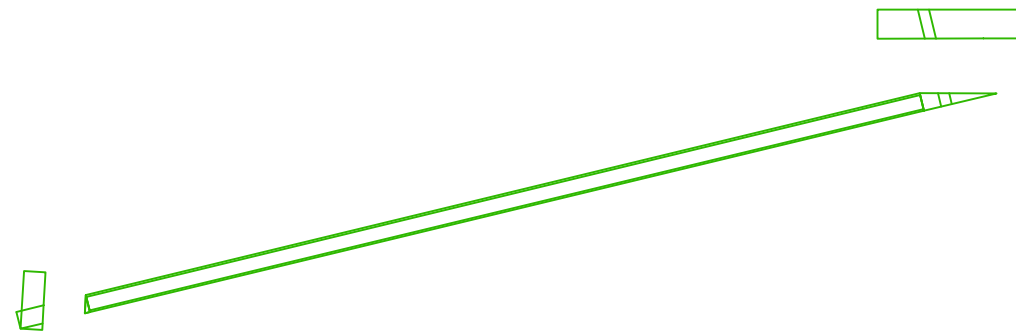
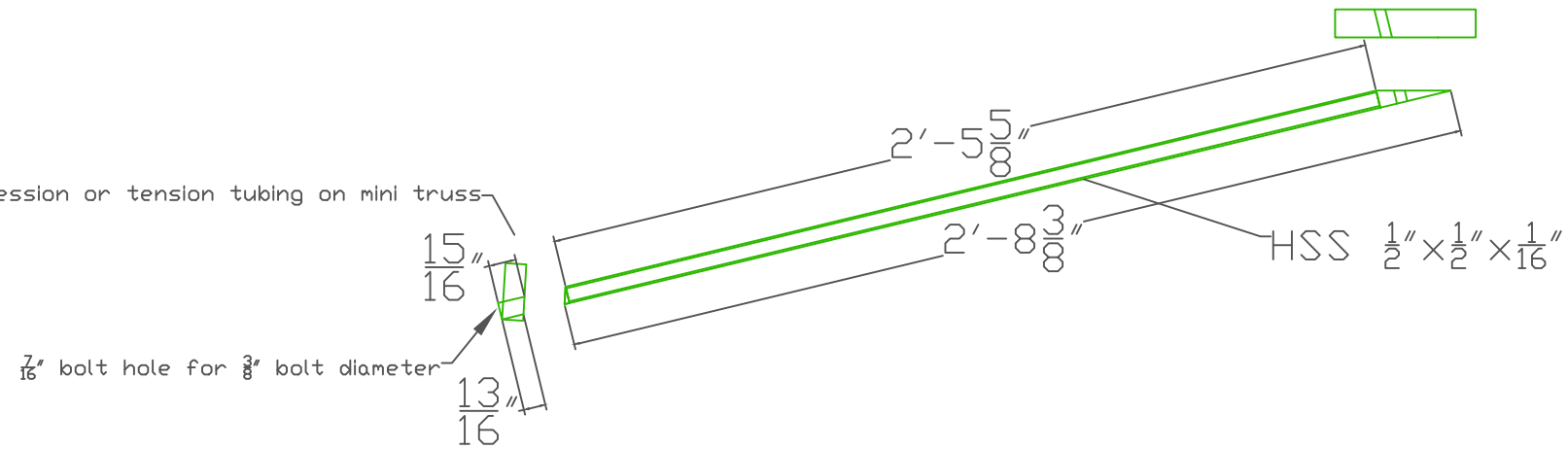

Elevation View

# Vertical Bracing (V1)

General Notes

No.	Revision/Issue	Date

Firm Name and Address

Project Name and Address

Steel Bridge  
AISC/ASCE  
NAU  
CENE

Project Steel Bridge

Date 2/5/2017

Scale As Noted

Sheet

16



Vertical Plates on all foundations are  $\frac{1}{8}$ " plate

Shim as needed

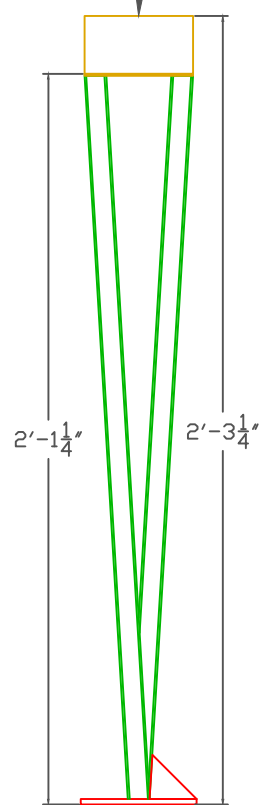

Side

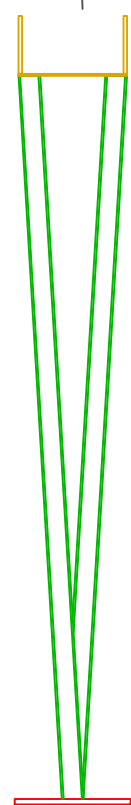

Rear

# Foundation Support (F1)

Red gusset plate points toward main span

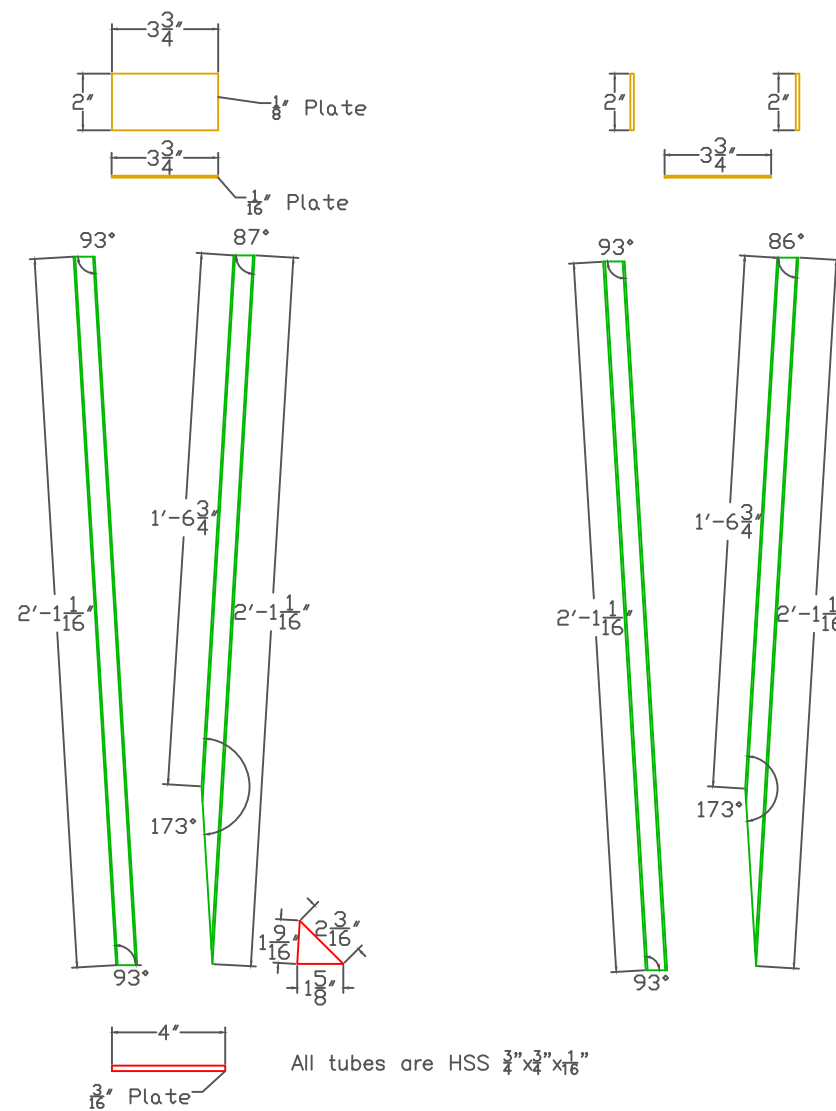

No.	Revision/Issue	Date

Firm Name and Address

Project Name and Address  
 Steel Bridge  
 AISC/ASCE  
 NAU  
 CENE

Project	Steel Bridge	Sheet	17
Date	2/5/2017		
Scale	As Noted		

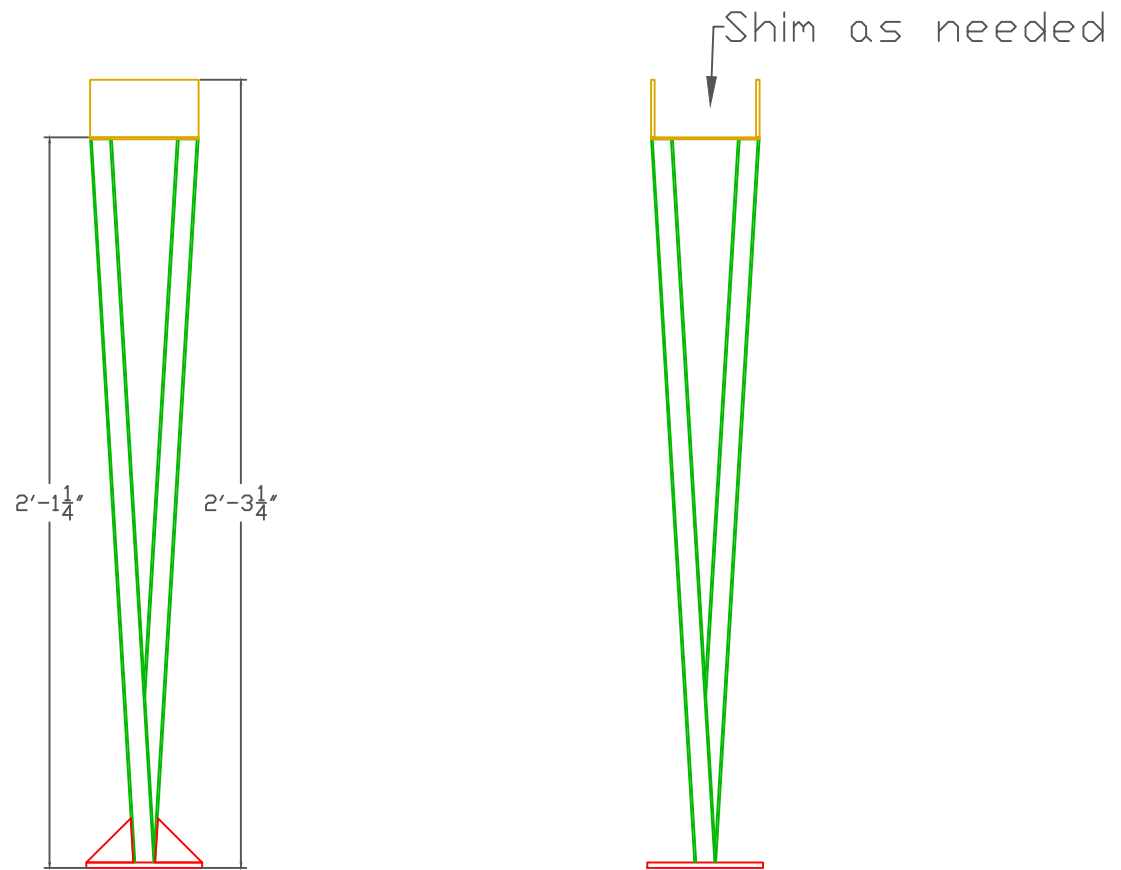

Side

Rear

# Foundation Support (F2)

Red gusset plate pointing to both spans

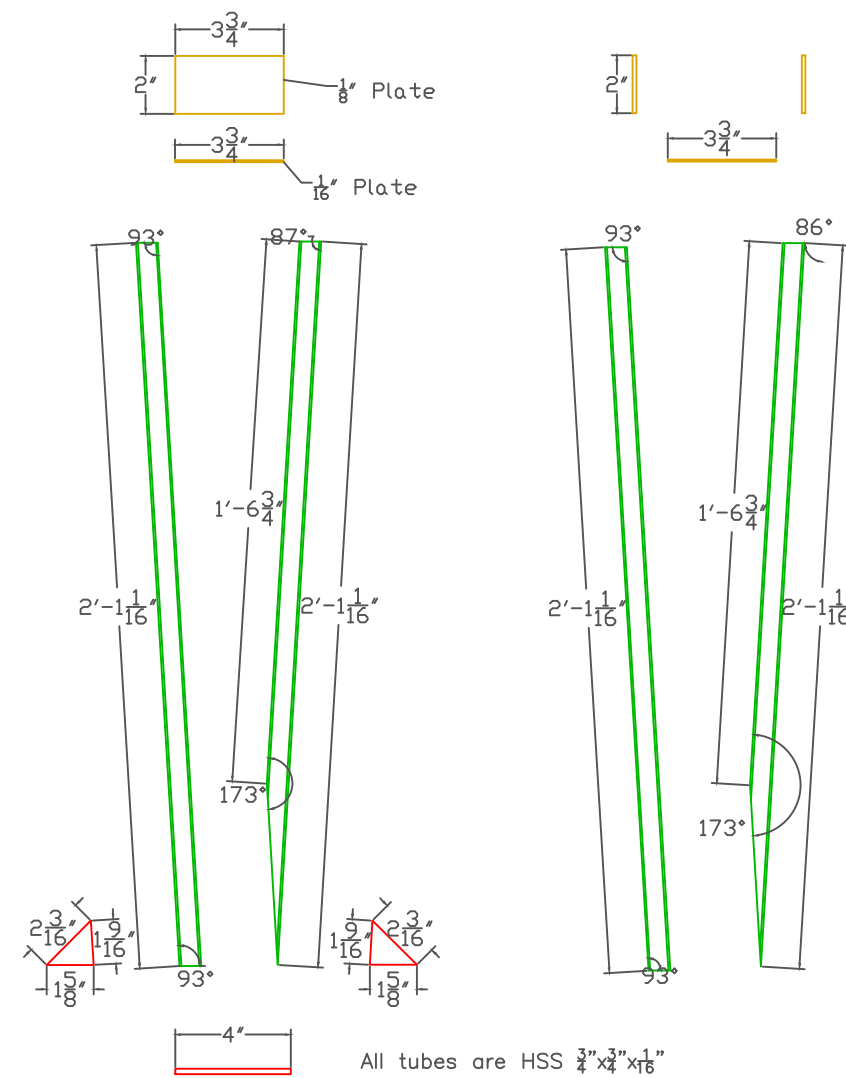

General Notes

No.	Revision/Issue	Date

Firm Name and Address

Project Name and Address

Steel Bridge  
AISC/ASCE  
NAU  
CENE

Project	Steel Bridge	Sheet	18
Date	2/5/2017	Scale	
Scale	As Noted		

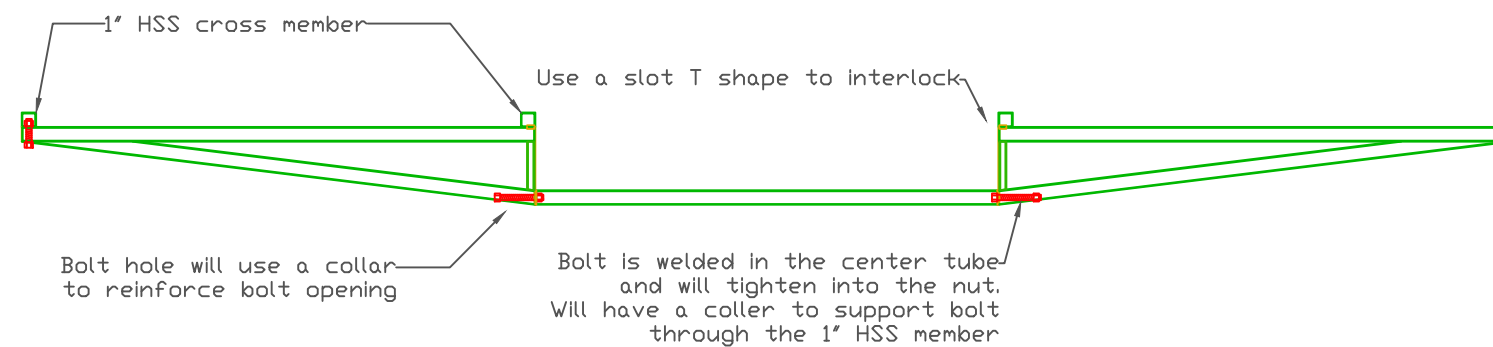
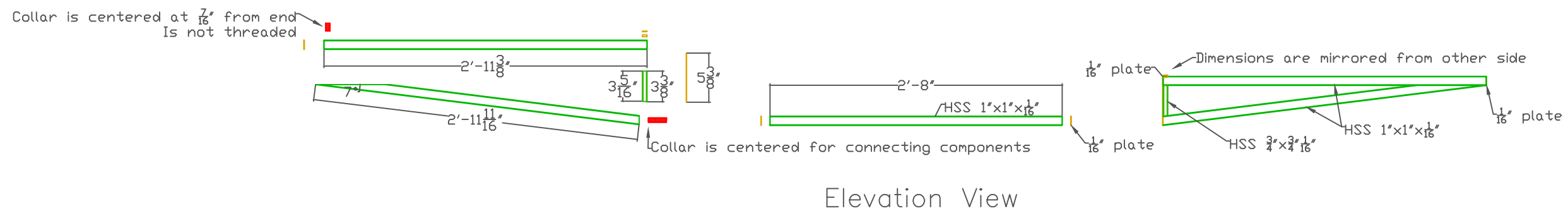
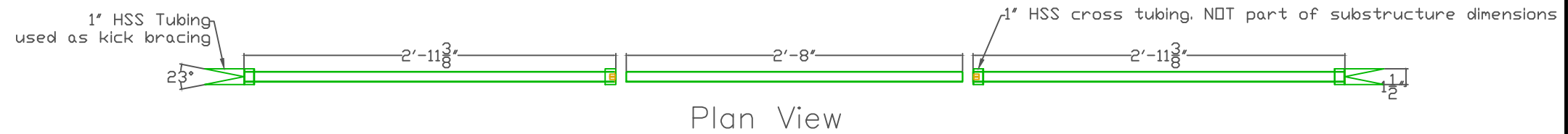

Span Substructure (S1)  
Bolt inspection holes and final bolt length are to be determined during mockup.

General Notes

No.	Revision/Issue	Date

Firm Name and Address

Project Name and Address

Steel Bridge  
AISC/ASCE  
NAU  
CENE

Project

Steel Bridge

Date  
2/5/2017

Scale  
As Noted

Sheet

19

# Substructure Connection Details

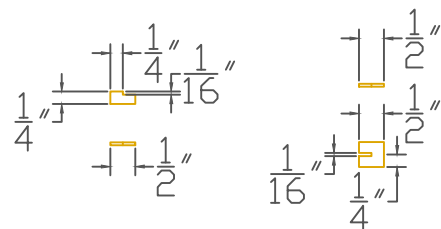
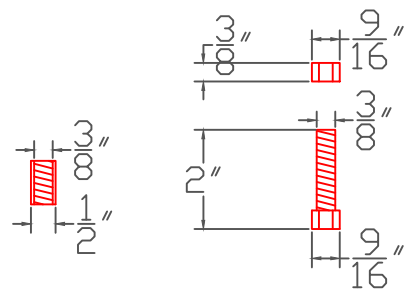
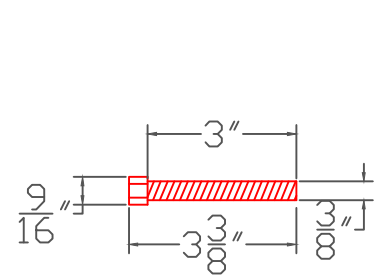

No.	Revision/Issue	Date

Firm Name and Address

Project Name and Address  
 Steel Bridge  
 AISC/ASCE  
 NAU  
 CENE

Project	Steel Bridge	Sheet	20
Date	2/5/2017		
Scale	As Noted		